

Uebergang/to
Hallen / halls 1,4,5
Service 1/2-4/5

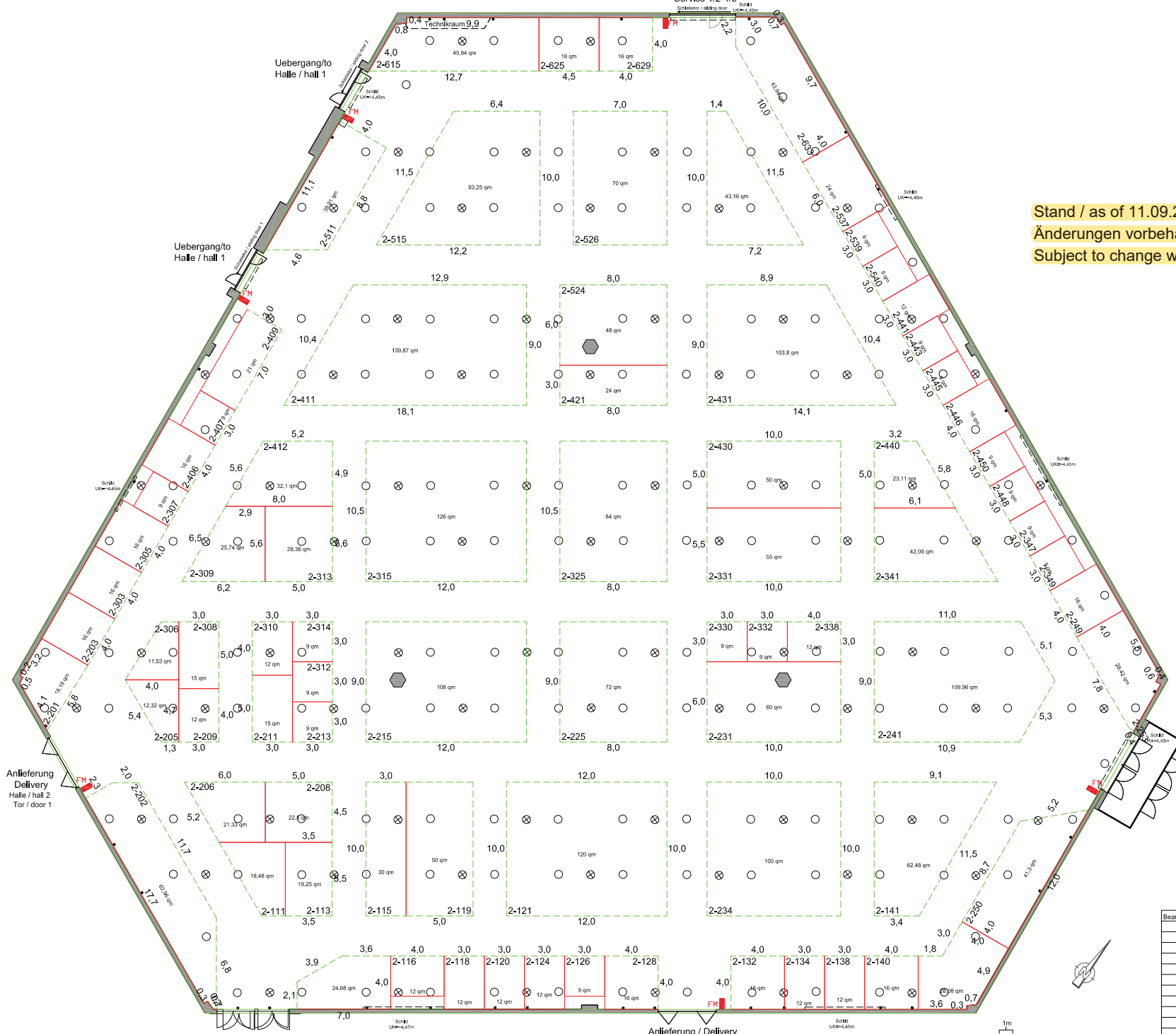

Stand / as of 11.09.2019
Änderungen vorbehalten
Subject to change without notice

Anlieferung
Delivery
Halle / hall 2
Tor / door 1

Uebergang/to
Hallen / halls 3,4
Passage 2,3,4

Anlieferung / Delivery
Halle / hall 2
Tor / door 2

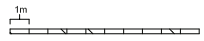

Bearb.	Datum	Name	Tel: 0911/8606-0	
			NÜRNBERG MESSE	
			Ausstellungshalle 2	
			M1:200 = 594x420mm	M1:100 = 1188x840mm